

山东省国土空间生态修复规划 (2021-2035 年)



.....	- 1 -
.....	- 2 -
.....	- 2 -
.....	- 6 -
.....	- 8 -
.....	- 10 -
.....	- 10 -
.....	- 10 -
.....	- 11 -
.....	- 16 -
.....	- 16 -
.....	- 17 -
.....	- 19 -
.....	- 26 -
.....	- 42 -
1	- 44 -
2	- 45 -

2021-2035

2021-2035

2021-2035

2021-2035

2021-2035

20.06

15.43

4.63

2020

2035

2025

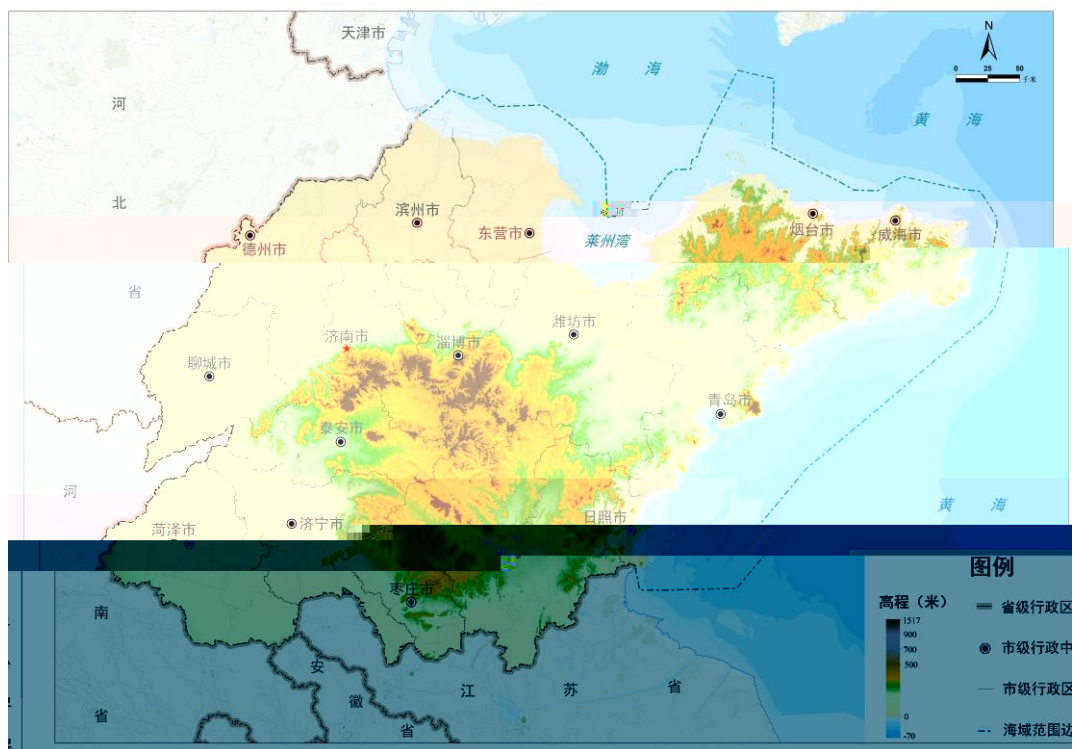

			55%
			29%
		16%	
3505	200		589
			11 14
200 220		2400 2800	
680			308.1
		500	
		20.06	
15.43		4.63	15.81
		0.38	11.73
	9692.80	74.16%	3.16
	20.01%	0.92	5.83%
	2.61		
		41.04%	
	2462.46		
		2003.93	81.38%

	457.93	18.6%	0.6
0.02%			
	200		66
134			
	2352.2	352.83	
	64618.68		948.17
	1.47%	46742.45	
72.33%	16928.06		26.20%
	4.63		589
101.79	1	49	
3505			
		613.87	1.27
	52.48	346.96	

10

1552

3.43

94

1087

68562

16

411

15

158

1530

1500

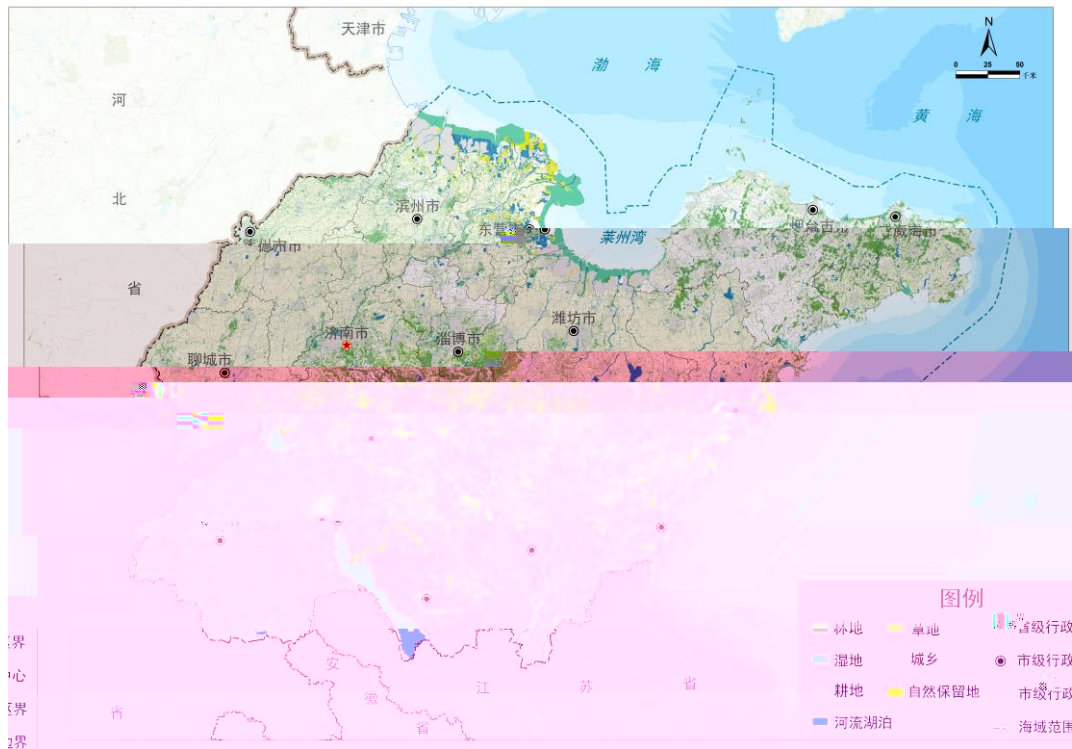

		3200	
	2018		1800
2020		930	
90		190	

2021-2035

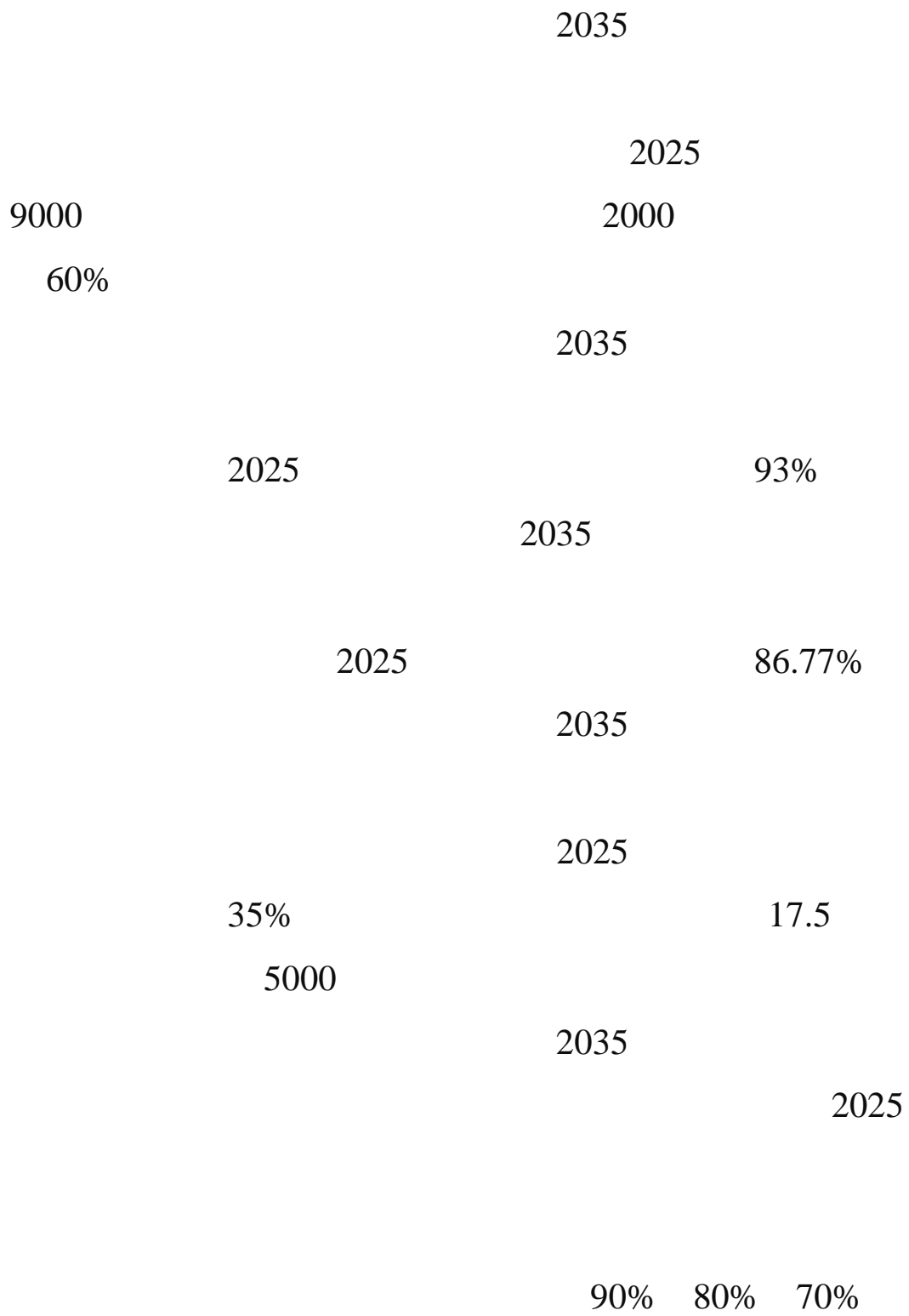

2035

2025

20

7791

400

2035

2025

35%

1

			2025	2035	
		%			
			9000	"000	
		%			
		%			
		%	86.77		
		%			
		%	"		

			2025	2035	
			!		
		%	"		
		%	100		
	2013	%	100		
			7791		
			400		
			2000		

1

51127

32.33%

3 10

19793 12.52%

2 17

30064 19.04%

5 35

46300

7



4

2

5





6



7

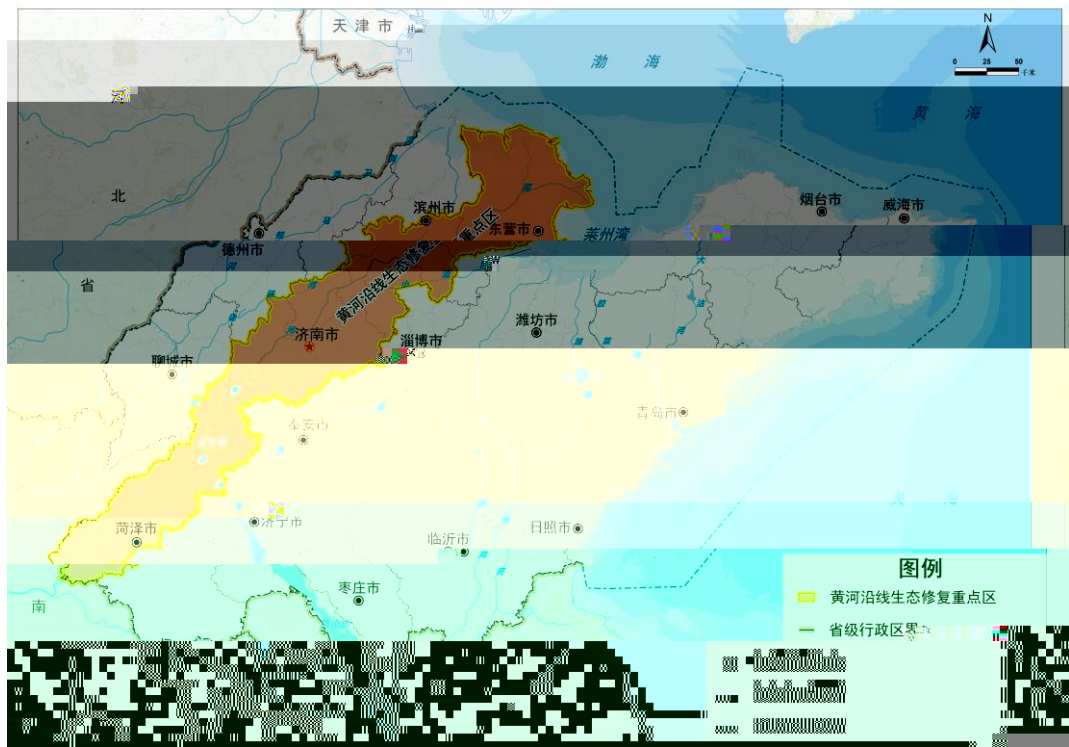

8

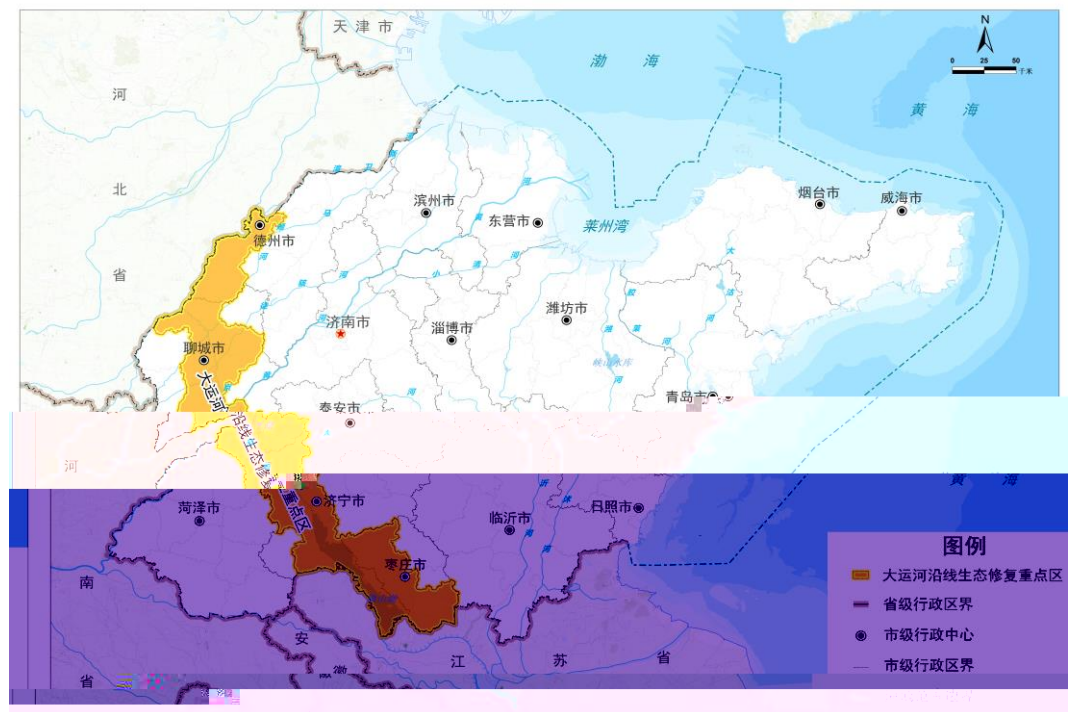

9

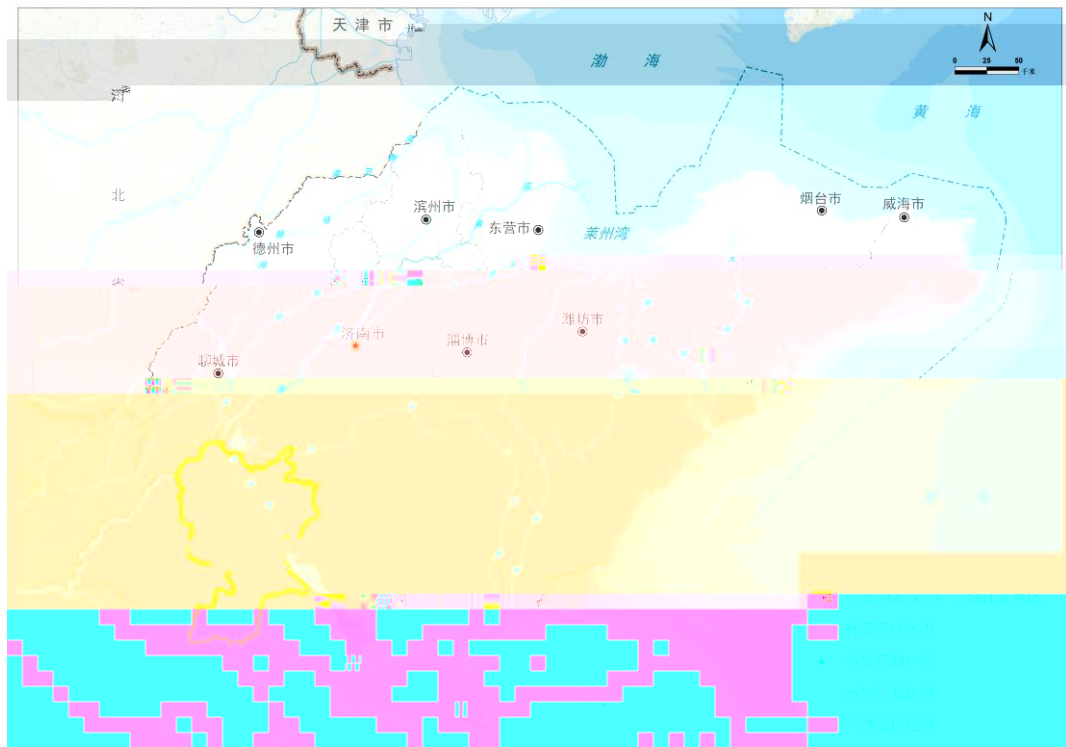

11

1
1.

2.
3.
4.
5.

昉

2
1.
2.
3.

4.

2.
3.
4.

4
1.
2.
3.

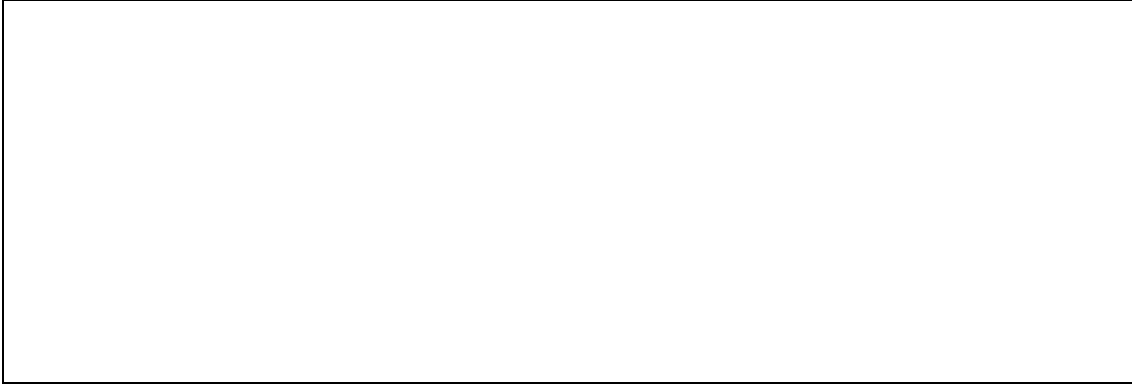

6
1.
2.

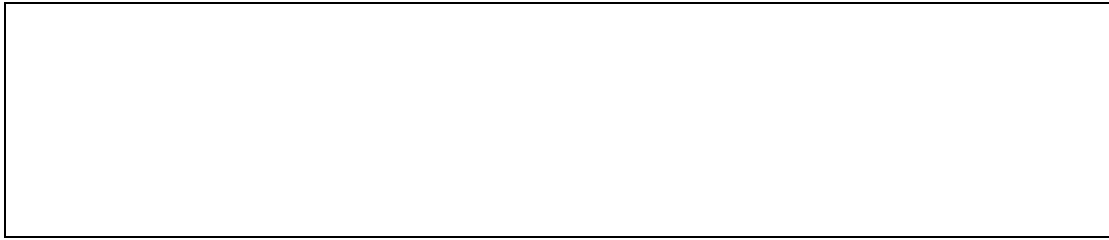

7
1.

2.

4.

8

1.

2.

3.

9
1.
2.

10

7

11

1.

2.

3.

4.

12

1.

2.
3.
4.
5.

6.

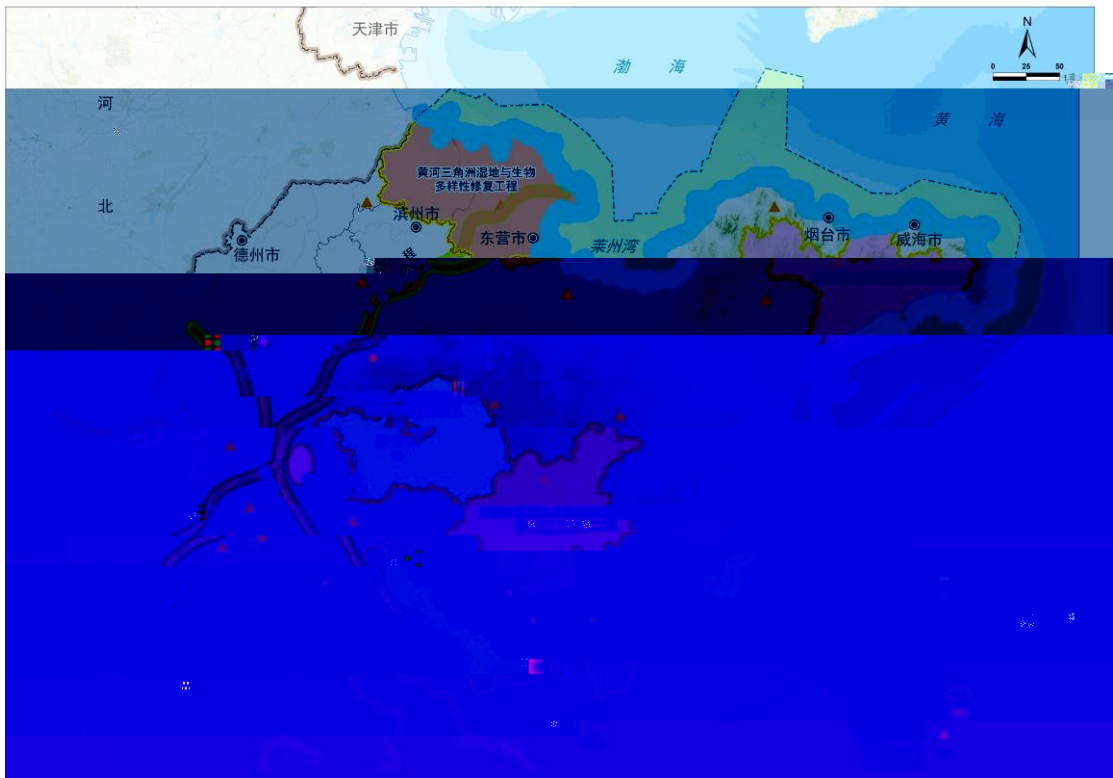

	51127		
	40108		
	17015		
	30064		
	19793		

	46300		

2

		29834
		21038
		10920
		29162
		17187
		35050

